Princess V48 Open

£529,000 INC VAT

Year **2017**
Lying **Dartmouth, GB**
Ref **PB2496**





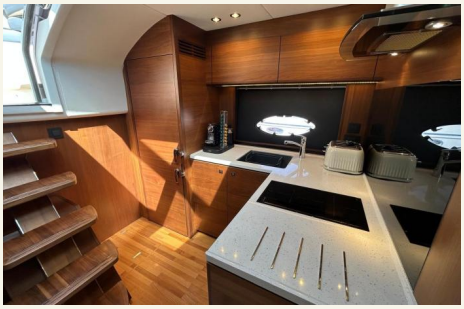



OPEN TO PART EXCHANGE • PRINCESS TECHNICAL ORIENTATION INCLUDED

PROFESSIONAL PHOTOGRAPHY, VIRTUAL TOUR AND VIDEO COMING SOON

UK tax paid • 2017 model • Twin Volvo IPS-600 (2x435mhp each) diesel engines • Volvo Joystick Control • Midnight blue hull • Walnut interior wood, satin finish • 2 cabin accommodating 4 guests • Seakeeper Gyro stabiliser • generator • bow thruster • Electric Sunroof • Full enclosure canvas • Airconditioning (including in cockpit) • Teak Decks • Tender Garage • Hi / Low teak bathing platform • Passarelle • Williams tender launch system • Hi / low saloon table • Radar

PRINCESS
BROKERAGE INTERNATIONAL

T: +44 (0)1489 557755
E: ukbrokerage@princess.co.uk
www.princess.co.uk

Princess V48 Open

£529,000 INC VAT

Year **2017**
Lying **Dartmouth, GB**
Ref **PB2496**

and chart plotter • AIS

PLEASE CONTACT US FOR MORE INFORMATION ON THIS 2017 PRINCESS V48 MOTOR YACHT FOR SALE

INFORMATION & FEATURES

Volvo IPS 600

Engine Type:	**Inboard**	Power:	**435 hp**
Fuel Type:	**Diesel**	Engine Hours:	**287**
Drive Type:	**Pod**		

Volvo IPS 600 (Engine 2)

Engine Type:	**Inboard**	Power:	**435 hp**
Fuel Type:	**Diesel**	Engine Hours:	**287**
Drive Type:	**Pod**		

Dimensions

LOA:	**51ft 10in**
Beam:	**13ft 6in**

Accommodations

Cabins:	**2**	Heads:	**2**

Other

Hull Material:	**Fiberglass**

Navigation Equipment

PRINCESS
BROKERAGE INTERNATIONAL

T: +44 (0)1489 557755
E: ukbrokerage@princess.co.uk
www.princess.co.uk

Princess V48 Open

£529,000 INC VAT

Year **2017**
Lying **Dartmouth, GB**
Ref **PB2496**

- Radar and chartplotter
- VHF
- AIS

Deck Equipment

- Teak side decks
- Teak cockpit
- Teak bathing platform
- Hi / Low platform
- Garage
- Wet bar
- BBQ
- Ice maker
- Electric sunroof
- Foredeck sunbed
- Aft sunpad
- New exterior canvas covers 2025
- Passarelle
- Williams tender launch system
- Side deck lights

Ship Systems

- Bow thruster
- Air conditioning (including cockpit)
- Seakeeper gyro stabiliser
- Generator
- Holding tank

Interior Fitout

Princess V48 Open

£529,000 INC VAT

Year **2017**
Lying **Dartmouth, GB**
Ref **PB2496**

- Walnut satin wood
- Hi / low saloon table
- Scissor berth forward cabin
- Full width double master cabin

Interior Equipment

- Fridge
- Electric hob
- Microwave oven

Audio Visual Equipment

- TV in saloon
- TV in master cabin
- Fusion Sound system x 2

Broker Comments

A beautifully presented Princess V48, with a very high specification and low hours

Disclaimer

The Company offers the details of this vessel in good faith but cannot guarantee or warrant the accuracy of this information nor warrant the condition of the vessel. A buyer should instruct his agents, or his surveyors, to investigate such details as the buyer desires validated. This vessel is offered subject to prior sale, price change, or withdrawal without notice.

PRINCESS
BROKERAGE INTERNATIONAL

T: +44 (0)1489 557755
E: ukbrokerage@princess.co.uk
www.princess.co.uk

Princess V48 Open

£529,000 INC VAT

Year **2017**
Lying **Dartmouth, GB**
Ref **PB2496**













PRINCESS
BROKERAGE INTERNATIONAL

T: +44 (0)1489 557755
E: ukbrokerage@princess.co.uk
www.princess.co.uk

Princess V48 Open

£529,000 INC VAT

Year **2017**
Lying **Dartmouth, GB**
Ref **PB2496**













PRINCESS
BROKERAGE INTERNATIONAL

T: +44 (0)1489 557755
E: ukbrokerage@princess.co.uk
www.princess.co.uk

Princess V48 Open

£529,000 INC VAT

Year **2017**
Lying **Dartmouth, GB**
Ref **PB2496**













PRINCESS
BROKERAGE INTERNATIONAL

T: +44 (0)1489 557755
E: ukbrokerage@princess.co.uk
www.princess.co.uk

Princess V48 Open

£529,000 INC VAT

Year **2017**
Lying **Dartmouth, GB**
Ref **PB2496**













PRINCESS
BROKERAGE INTERNATIONAL

T: +44 (0)1489 557755
E: ukbrokerage@princess.co.uk
www.princess.co.uk

Princess V48 Open

£529,000 INC VAT

Year **2017**
Lying **Dartmouth, GB**
Ref **PB2496**








PRINCESS
BROKERAGE INTERNATIONAL

T: +44 (0)1489 557755
E: ukbrokerage@princess.co.uk
www.princess.co.uk

Princess V48 Open

£529,000 INC VAT

Year **2017**
Lying **Dartmouth, GB**
Ref **PB2496**











PRINCESS
BROKERAGE INTERNATIONAL

T: +44 (0)1489 557755
E: ukbrokerage@princess.co.uk
www.princess.co.uk